DAXA PANCHOLI
HEAD OF COMMUNITY SAFETY

BELGRAVE BURGLARY REDUCTION & ANTI-SOCIAL BEHAVIOUR PROJECT

FUNDING PROPOSAL

Introduction:

In order to target Ward funding effectively, an analysis of Crime Data and Police Intelligence Logs for the whole of the Belgrave Ward over the last 3 years were analysed. This analysis highlighted that Vicarage Lane in the Belgrave ward is a hotspot for;

- Domestic Burglary
- Anti-social behaviour
- Theft From Motor Vehicles

The image (below) is a map of Vicarage Lane. The area comprises a total of 32 private dwellings, together with St. Peter's Vicarage and Shree Darji Gnati Hall. For the purposes of this Funding Proposal, the focus will be on the 32 private dwellings.



DOMESTIC BURGLARY

To reduce the opportunities for burglaries to take place in this area, it is proposed to;

- Provide a Home Security Service run by Leicester City Council's Handy Person's Service.
- A range of home security items such as door locks and window locks will be fitted free of charge.
- It is possible that not all properties will take advantage of this free scheme.
- If there are funds left over, it is proposed to identify other victims of domestic burglary within the Belgrave ward and offer them the same service.

Examples of Door Security Equipment:

1. 5 Lever Mortice Lock
2. Door Chain
3. Hinge bolt
4. Spy hole
5. Letterbox Guard
6. Night Latch

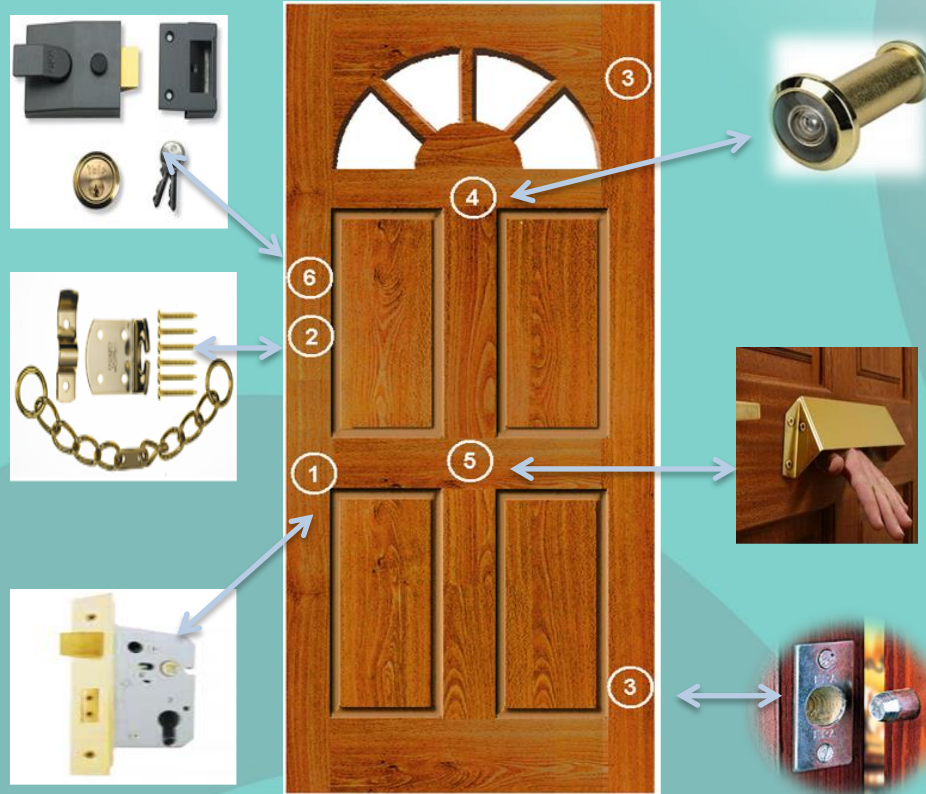

Examples of Window Locks:

Window locks can be fitted to both wooden and UPVC windows. The items illustrated below are for use on UPVC windows. The window alarm can be used on both.



The window alarm (shown above) is an additional security item which can be fitted to each property. The alarm is activated if the window is forced or the glass is broken. Due to budget constraints, only 2 per household can be fitted.

Anti-Social Behaviour:

Intelligence logs and Police call outs over the last three years indicate that the alleyway (shown below) has a history of;

- Anti-social behaviour
- Trouble with youths
- Drug taking and drug dealing

The alleyway runs parallel with Loughborough Road.

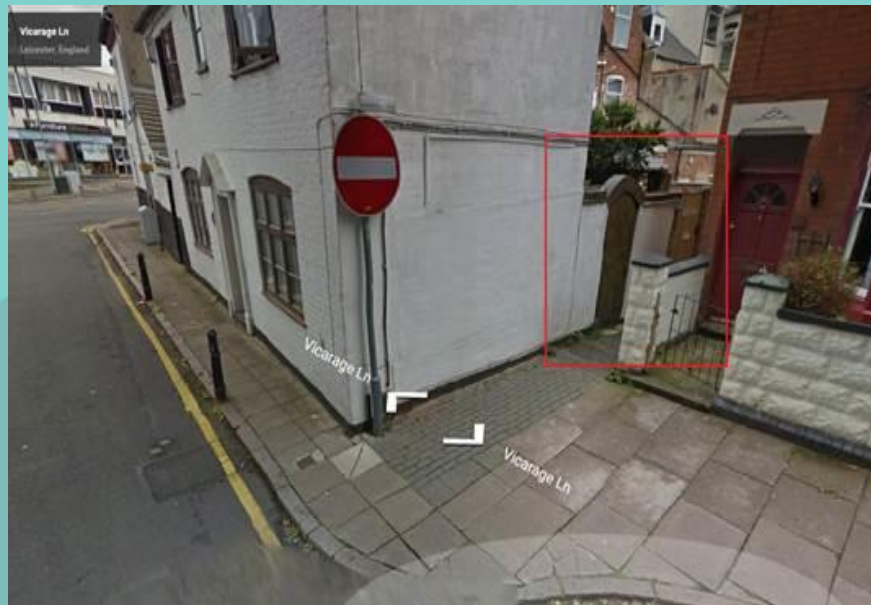

Anti-social Behaviour:

To reduce the opportunities for these anti-social activities to take place in the alleyway, we will seek to;

Fit a bespoke, wrought iron, security gate and fence (example below). The gate will:-

- Restrict access to those not entitled to be there
- Reduce anti-social behaviour
- Reduce burglary



Theft from Motor Vehicles:

To reduce this crime, we aim to:

- Raise awareness by;
 - Delivering leaflets to every household in Vicarage Lane
 - Talk to residents and owners of vehicles who are seen parking their vehicles on the street
 - Hold awareness raising events to offer crime prevention advice to local residents.

Theft From Motor Vehicle:

- A leaflet, similar to the one shown below, will be given to each household and person seen parking any vehicle in the area.
- This could easily be extended to other streets subject to funding.



COSTING:

Number of Properties: Maximum Cost Per Property:

Total:

32

£ 150.00

£

4,800.00

It is possible that not all properties will take advantage of this free service. If there are funds left over, it is proposed to secure other properties in the area that have been burgled:

Preparation & Printing of Vehicle Crime Leaflets:

£

200.00

Supply & Install 1 Wrought Iron Gate & Fence to Alleyway:

The Community Safety Team will endeavour to supply and fit

£

this gate from their existing budget. It is anticipated that this

0.00

gate will cost in the region of £800.00:

Total Amount of Funding applied for:

£5,000.00



Leicester
City Council

Thank You

Any Questions?



Leicester
City Council